

The design and detail shown on these drawings are applicable to this project only and may not be reproduced in whole or any part or be used for any other purpose without the written permission of FBHS (Aust) Pty Limited with whom copyright resides. The local distributor you are dealing with is an authorised independent distributor of Fair Dinkum Sheds' products and enters into agreements with its customers on its own behalf and not as an agent of Fair Dinkum Sheds.

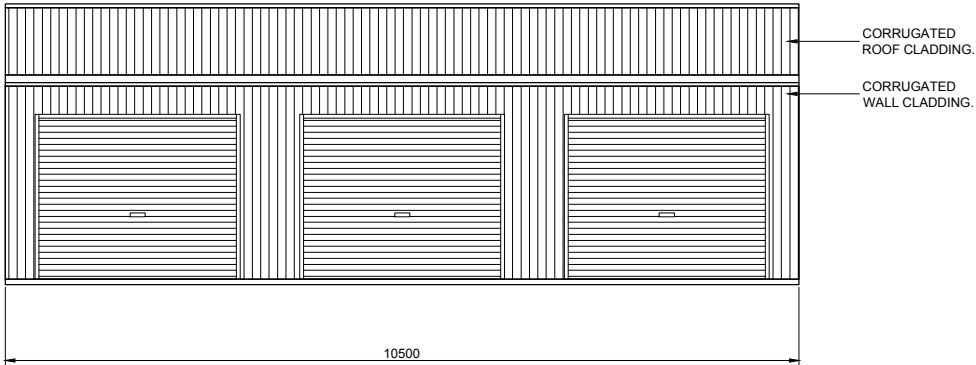

1 SIDEWALL EXTERIOR ELEVATION
7 SCALE: 1 = 100

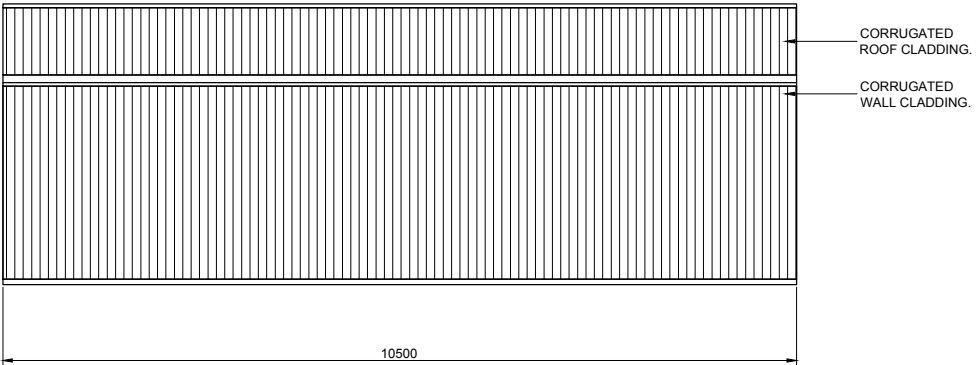

2 SIDEWALL EXTERIOR ELEVATION
7 SCALE: 1 = 100

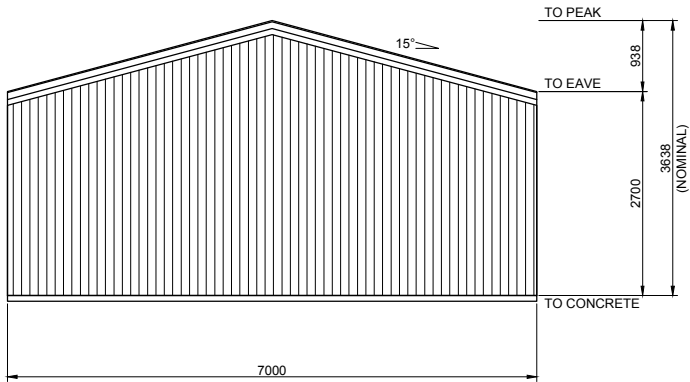

4 ENDWALL EXTERIOR ELEVATION
7 SCALE: 1 = 100

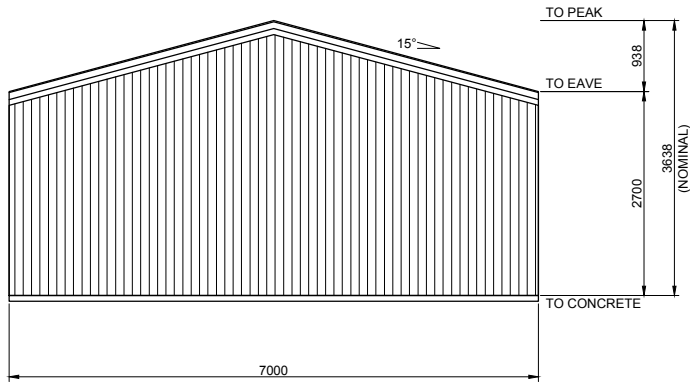

3 ENDWALL EXTERIOR ELEVATION
7 SCALE: 1 = 100

BUILDING COLOURS	
WALL	PAPERBARK
ROOF	CLASSIC CREAM
ROLLER DOOR	PAPERBARK
DOWNPIPE	PAPERBARK
GUTTER	JASPER
CORNER FLASHING	PAPERBARK
BARGE FLASHING	GULLY
OPENING FLASHING	PAPERBARK

7 OF 7

SHEET

JOB NO.
MAST35080

DATE
5/10/2021

CHECKED
TM

DRAWN
FDS

STEEL BUILDING BY
FOR
AT

(CONTACT)

MA STEEL

02 6382 4387

SUE CASSIDY

53 YASS ST

RYE PARK



Civil & Structural Engineers
50 Punari Street
Currajong, Qld 4812
Fax: 07 4725 5850
Email: design@nceng.com.au
ABN 341 008 173 56

Registered Chartered Professional Engineer
Registered Professional Engineer (Civil & Structural) QLD
Registered Certifying Engineer (Structural) N.T.
Registered Engineer - (Civil) VIC
Registered Engineer - (Civil) TAS

Regn. No. 2558980
Regn. No. 9985
Regn. No. 116373ES
Regn. No. EC36692
Regn. No. CC5648M

Mr Timothy Roy Messer BE MIEAust RPEQ

Signature

Date 5/10/2021

Registered on the NPER in the areas of practice
of Civil & Structural National Professional
Engineers Register